

P10

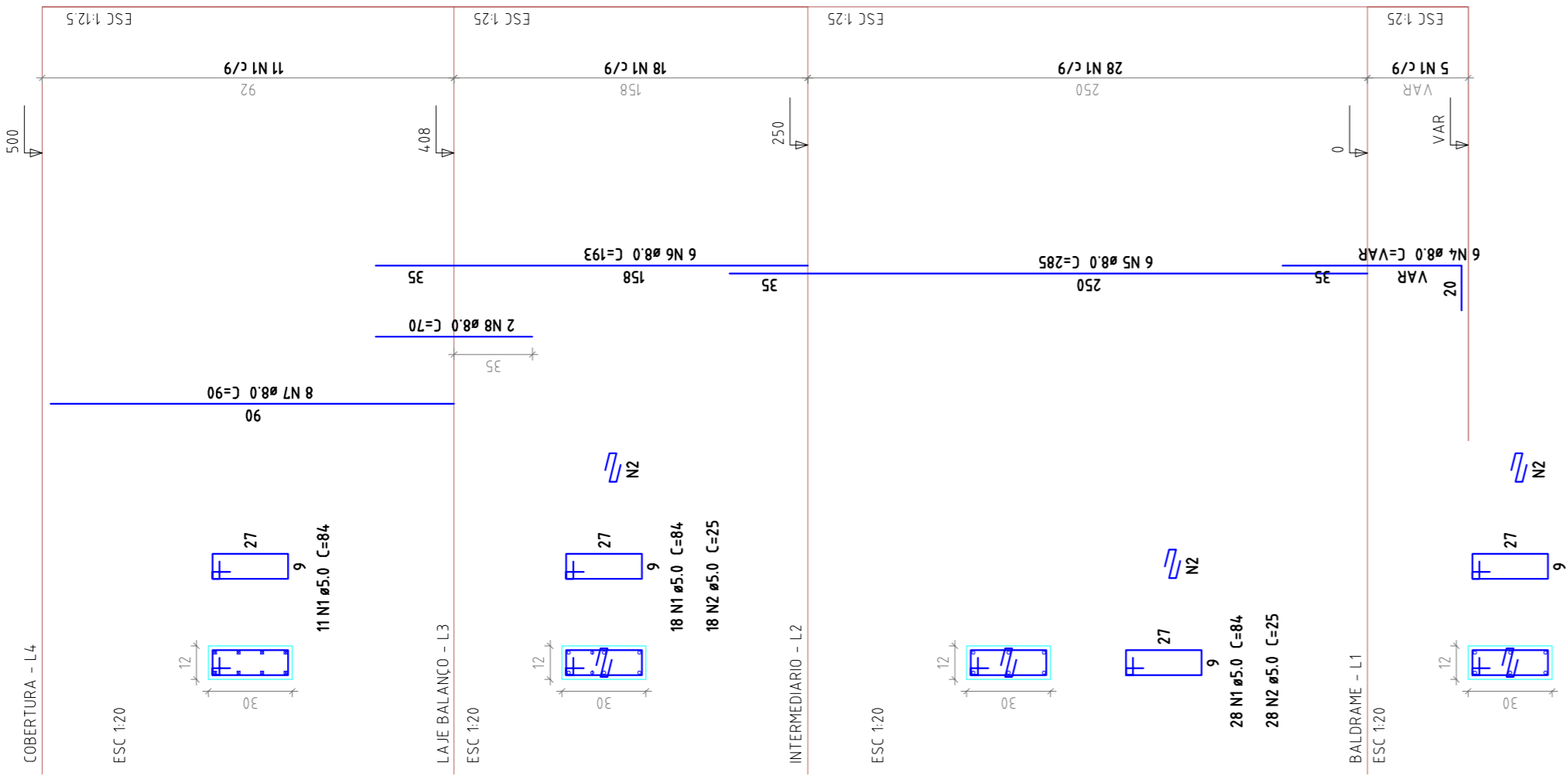

P11

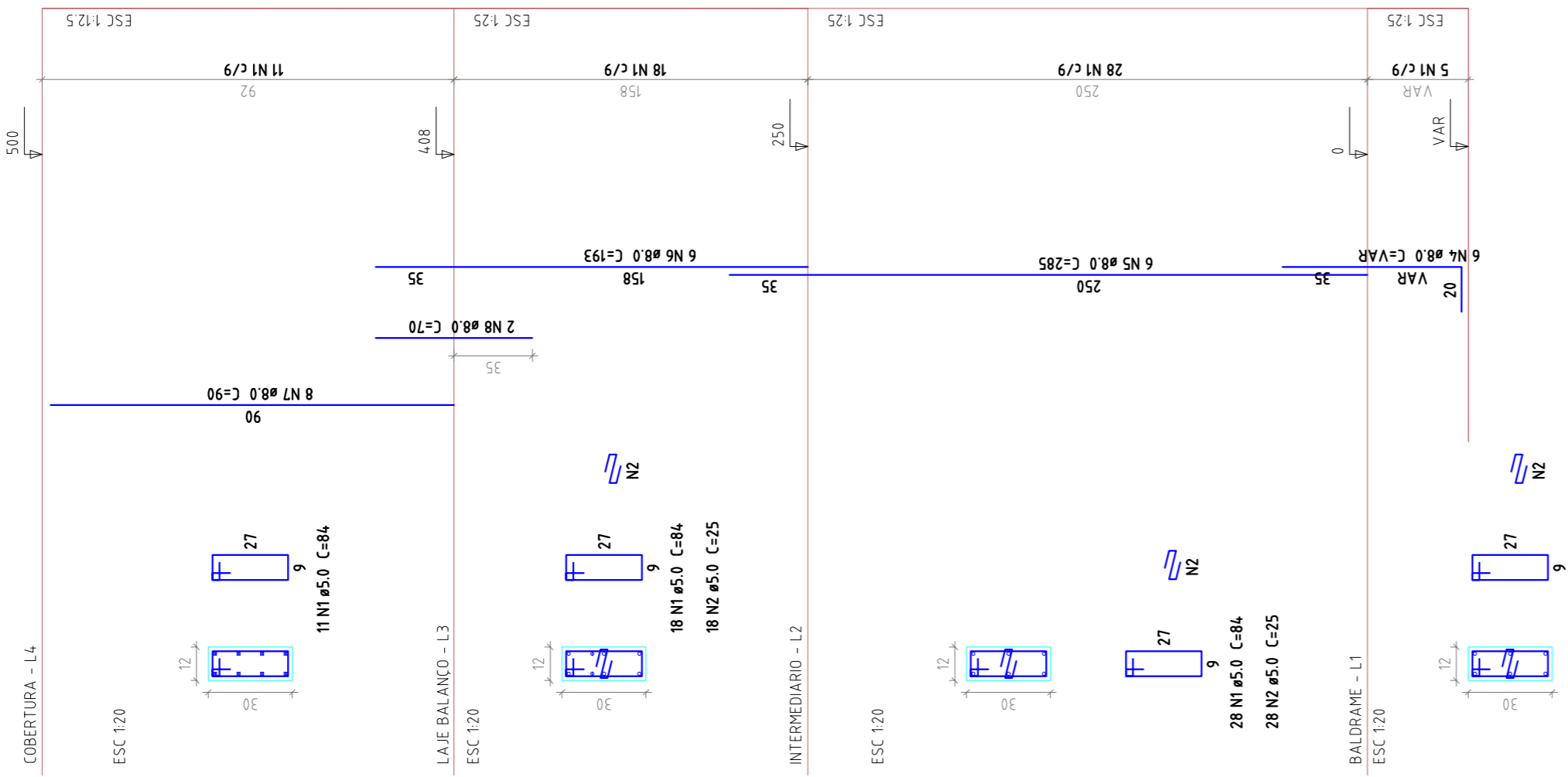

P13

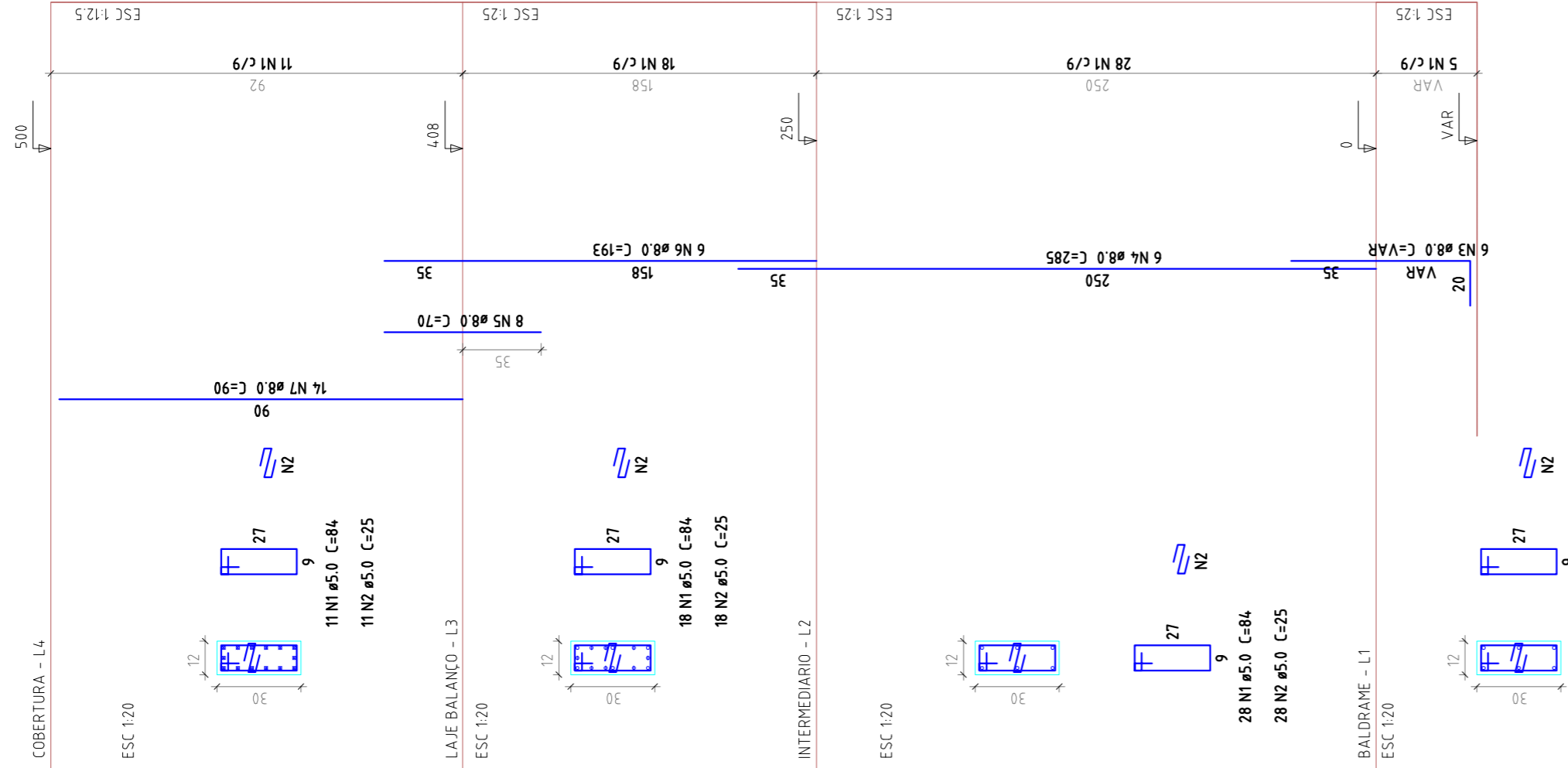

P14

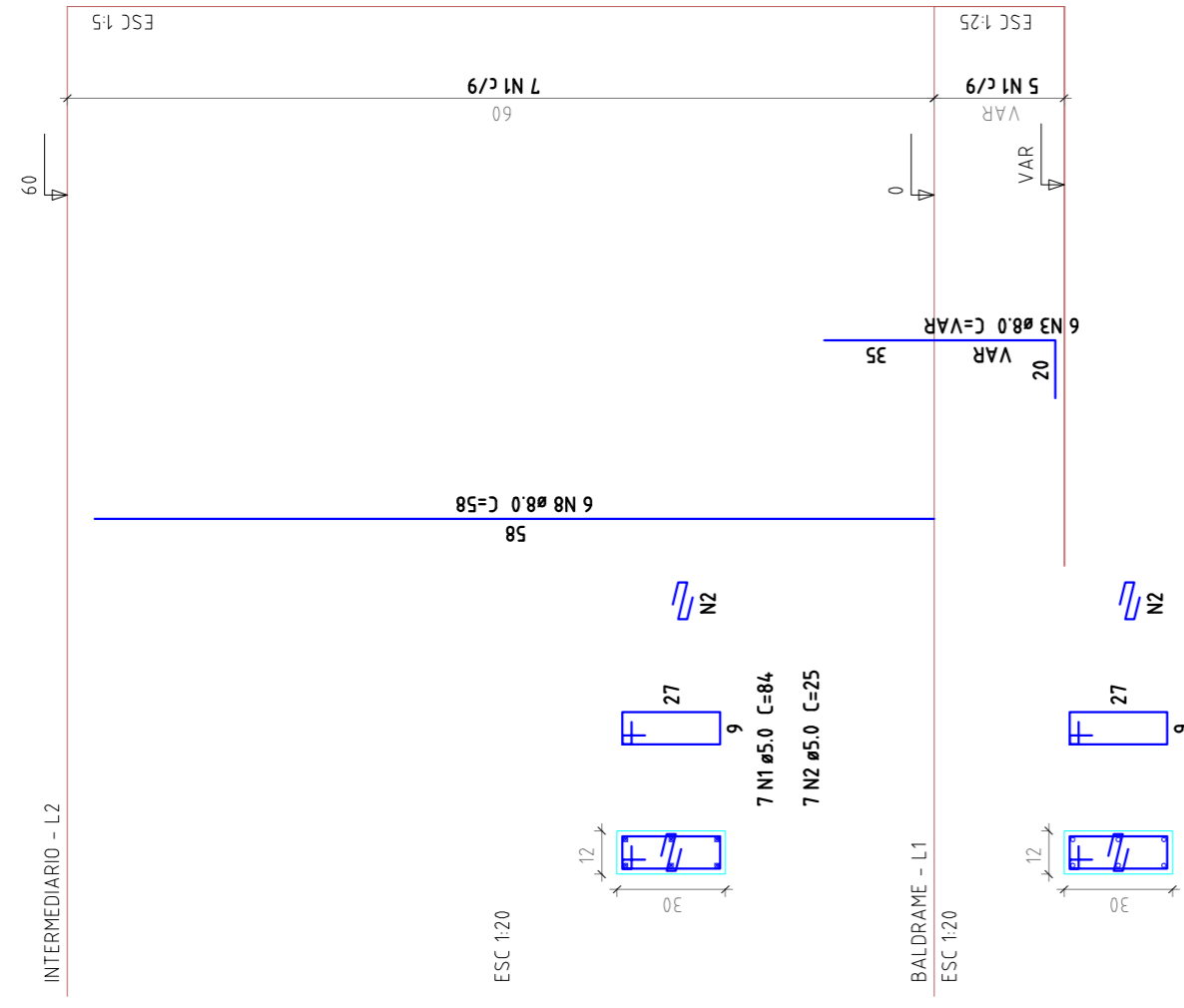

P15

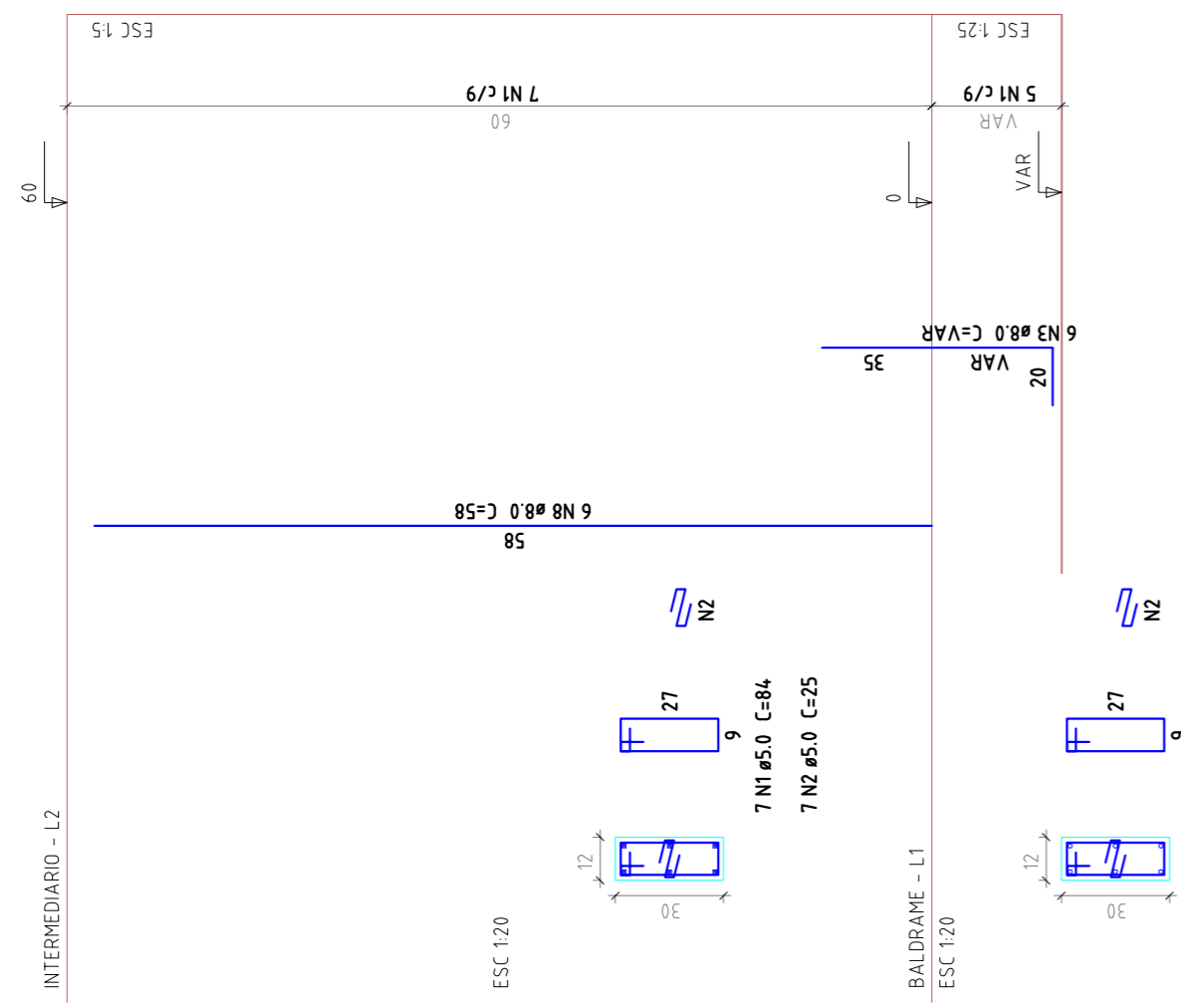

Relatório do aço

| ACO | N | DIAM | Q | UNIT | C TOTAL (cm) |
|------|---|------|-----|------|--------------|
| CA60 | 7 | 5.0 | 122 | 84 | 10248 |
| CA50 | 3 | 8.0 | 36 | VAR | VAR |
| CA50 | 4 | 8.0 | 6 | 285 | 1110 |
| CA50 | 5 | 8.0 | 8 | 70 | 560 |
| CA50 | 6 | 8.0 | 6 | 193 | 1158 |
| CA50 | 8 | 8.0 | 39 | 58 | 1248 |

Resumo do aço

| ACO | DIAM | C TOTAL (cm) | PESO - 10% (kg) | PESO - 10% (kg) |
|------|------|--------------|-----------------|-----------------|
| CA60 | 8.0 | 99.6 | 43.2 | 43.2 |
| CA50 | 5.0 | 133 | 22.5 | 22.5 |
| CA50 | 4.32 | | | |
| CA50 | 22.5 | | | |

Vol. de concreto total (C-20) = 0.39 m³
 Área de forma total = 8.99 m²

P18

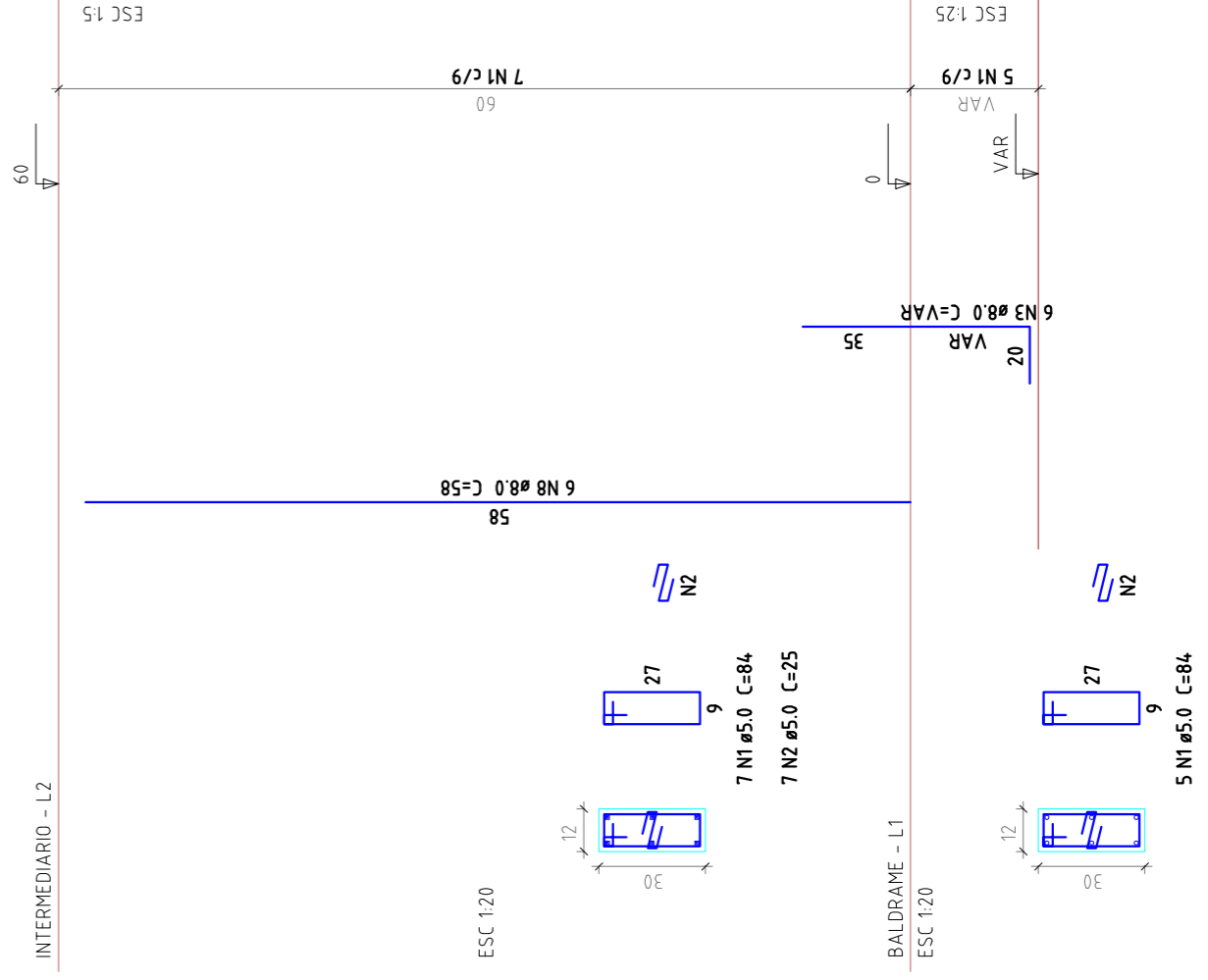

P17

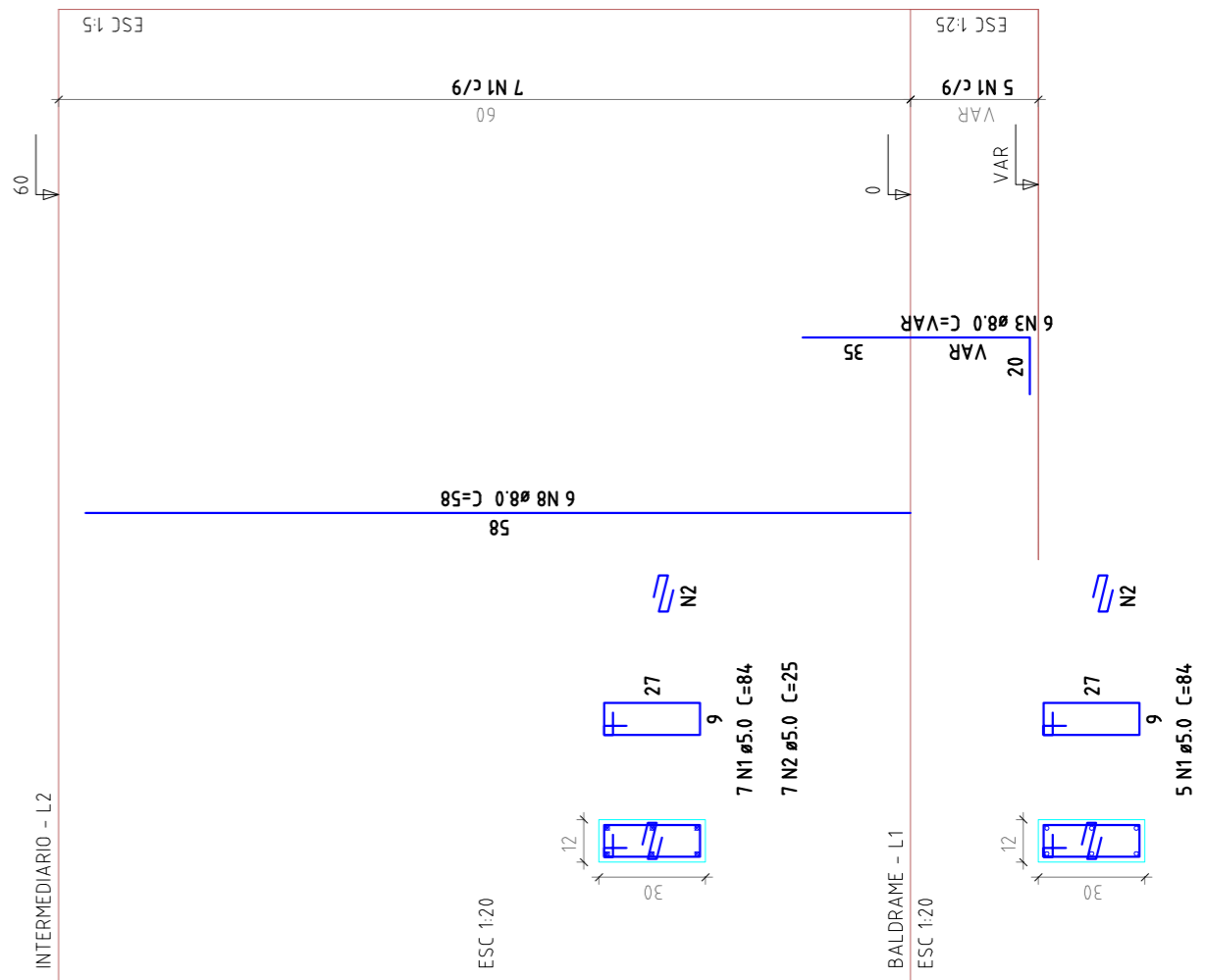

P16

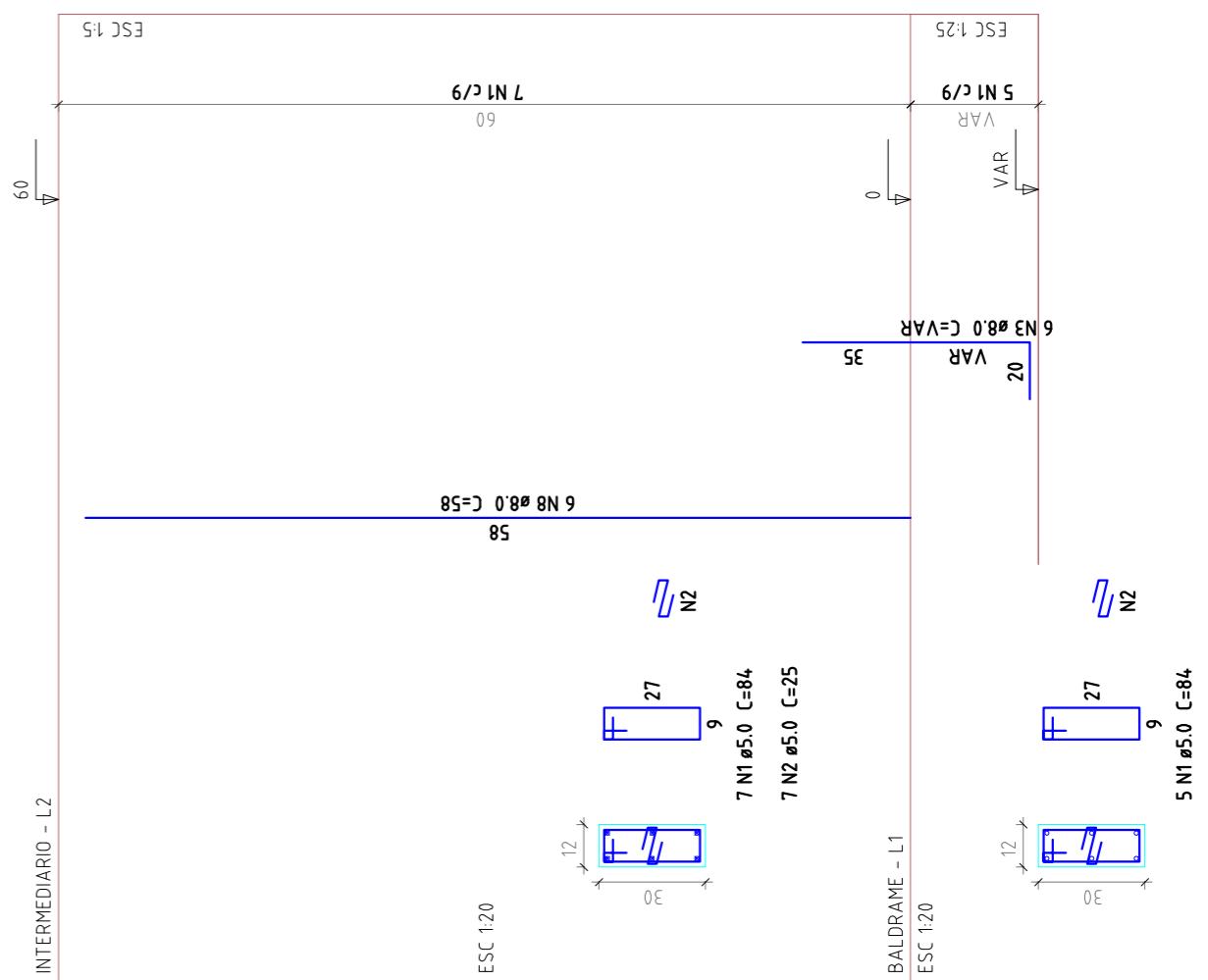

PROJETO DE ARQUITETURA E SUPERVISÃO DE OBRAS DE INFRAESTRUTURA PARA ESPORTE, EDUCACIONAL, RECREATIVO E DE LAZER

ESTRUTURA CONCRETO

RUA DR. PEDRO LUDOVICO TEIXEIRA COM AV. BRASÍLIA SETOR LAGO BRUNO - CORUMBÁ/MS

Proprietário: Prefeitura Municipal de Corumbá
 Autor do Projeto: Eng. Civil Gabriel Costa Jácome
 CREA: 17961/AP-MS

Prancha: 14/27
 Conteúdo: Pilares Quadra Coberta

Revisão: R00
 Data: 27/02/2014
 Escala indicada: Rev. 27/02/2014
 Arquivo: ESTRUTURA_PARQUE_REV000.dwg