

5) ADMINISTRATIVO
Tela: 006

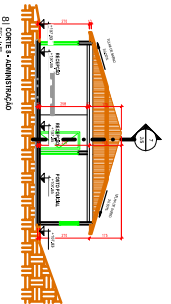

8) Corte 1 - Administrativo

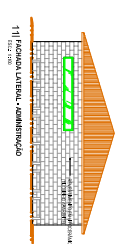

11) Fachada Lateral, Administrativo

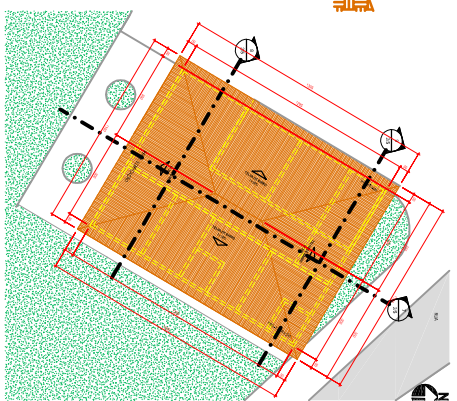

6) COBERTURA ADMINISTRATIVO
Tela: 008

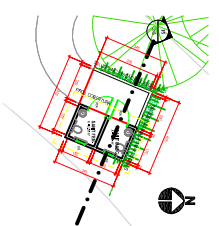

12) Seção 01 - Administrativo

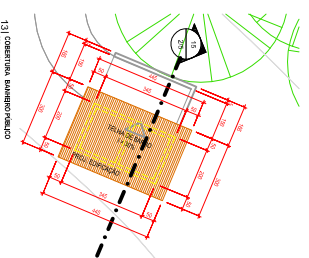

13) Cobertura Administrativo

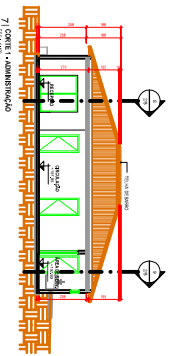

7) Corte 1 - Administrativo

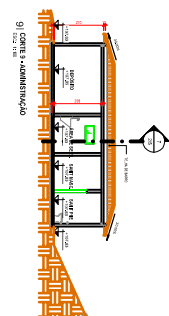

9) Corte 3 - Administrativo

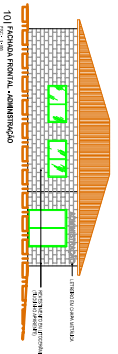

10) Fachada Frontal, Administrativo

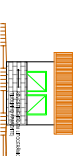

16) Fachada Frontal, Administrativo

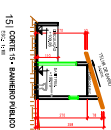

15) Corte 5 - Administrativo

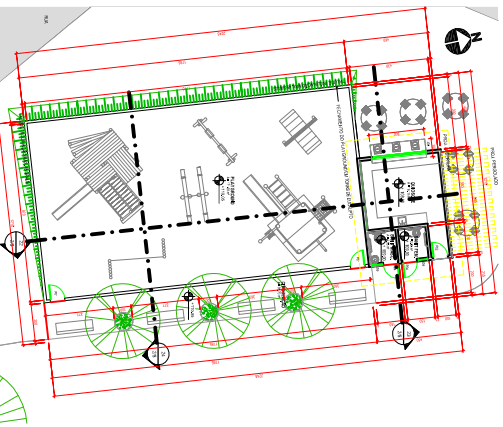

18) Planta de Piso e Corte de Administrativo
Tela: 009

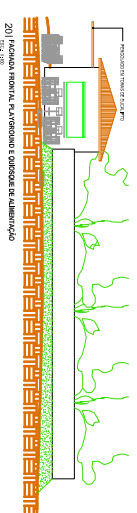

20) Fachada Frontal, Administrativo

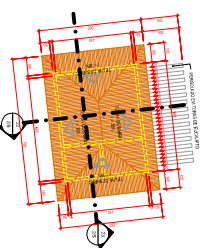

19) Cobertura Administrativo

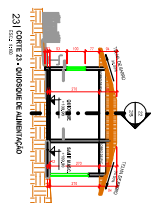

23) Corte 21 - Administrativo

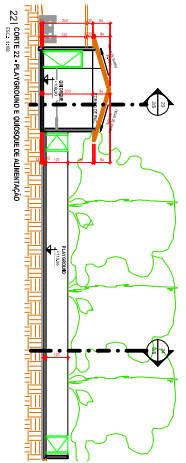

22) Corte 2 - Administrativo

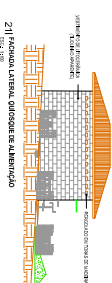

21) Fachada Lateral, Administrativo

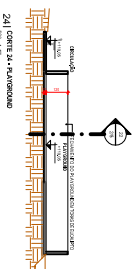

24) Corte 24 - Administrativo

RM CONSULTORIA E CONSTRUÇÕES LTDA

ARQUITETURA

PROJETO DE ARQUITETURA E INSTALAÇÃO DE MANUTENÇÃO PARA SUPORTE EDUCACIONAL RECURSOS DE TI - CAMPUS DE SÃO CARLOS

CONTRATO Nº 001/2014

PROJETO Nº 001/2014

PROJETO Nº 001/2014

PROJETO Nº 001/2014

PROJETO Nº 001/2014

PROJETO Nº 001/2014

PROJETO Nº 001/2014