

- LEGENDA:**
- Poço de visita
 - ▲ Boca de lobo
 - Ramal para Boca de lobo Ø600
 - Rede Pluvial Ø800, 01.000 e 01500
 - ▲ Dissipador de Energia
 - Sentido do escoamento por gravidade

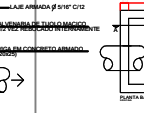
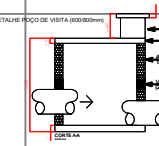
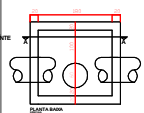
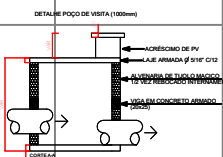
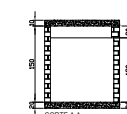
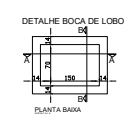
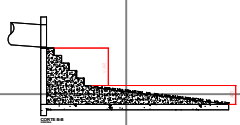

DRENAGEM PLUVIAL PROFUNDA

SETOR SIMON BOLIVAR II
 PROPRIEDADE DE:
 PREFEITURA MUNICIPAL DE CORUMBÁBA

LOCALIZAÇÃO PREFEITURA MUNICIPAL DE CORUMBÁBA - SETOR SIMON BOLIVAR II	PROPRIETÁRIO: PREFEITURA MUNICIPAL DE CORUMBÁBA
ÁREAS - m² ÁREA TOTAL: 10000 ÁREA ÚTIL: 8000 ÁREA DE SERVIÇOS: 2000	AUTOR PROJETO: [Nome do Autor]
APROVAÇÃO	FOLHA: 4/4